



**Affluence**<sup>TM</sup>  
**Global**  
Live Your Dream

# COMPENSATION PLAN – CFA

***International Edition***

**Live  
Your  
Dream**

with Affluence Global

---





# Membership Package

# MEMBERSHIP PACKAGE

		PRICE (CFA)	BV	PRODUCT
	Associate	38,500	30	1
	Promoter	101,500	80	3
	Business Builder	367,500	300	12
	Business Owner	731,500	600	24

# MEMBERSHIP PACKAGE (PROMO)

PRICE (USD/CFA)

BV

PRODUCT



Associate

32 200  
CFA

30

1



Promoter

87 500  
CFA

90

3



Business  
Builder

367 500  
CFA

350

15



Business  
Owner

731 500  
CFA

700

30



# 10 WAYS OF EARNING

**1**

Retail  
Bonus

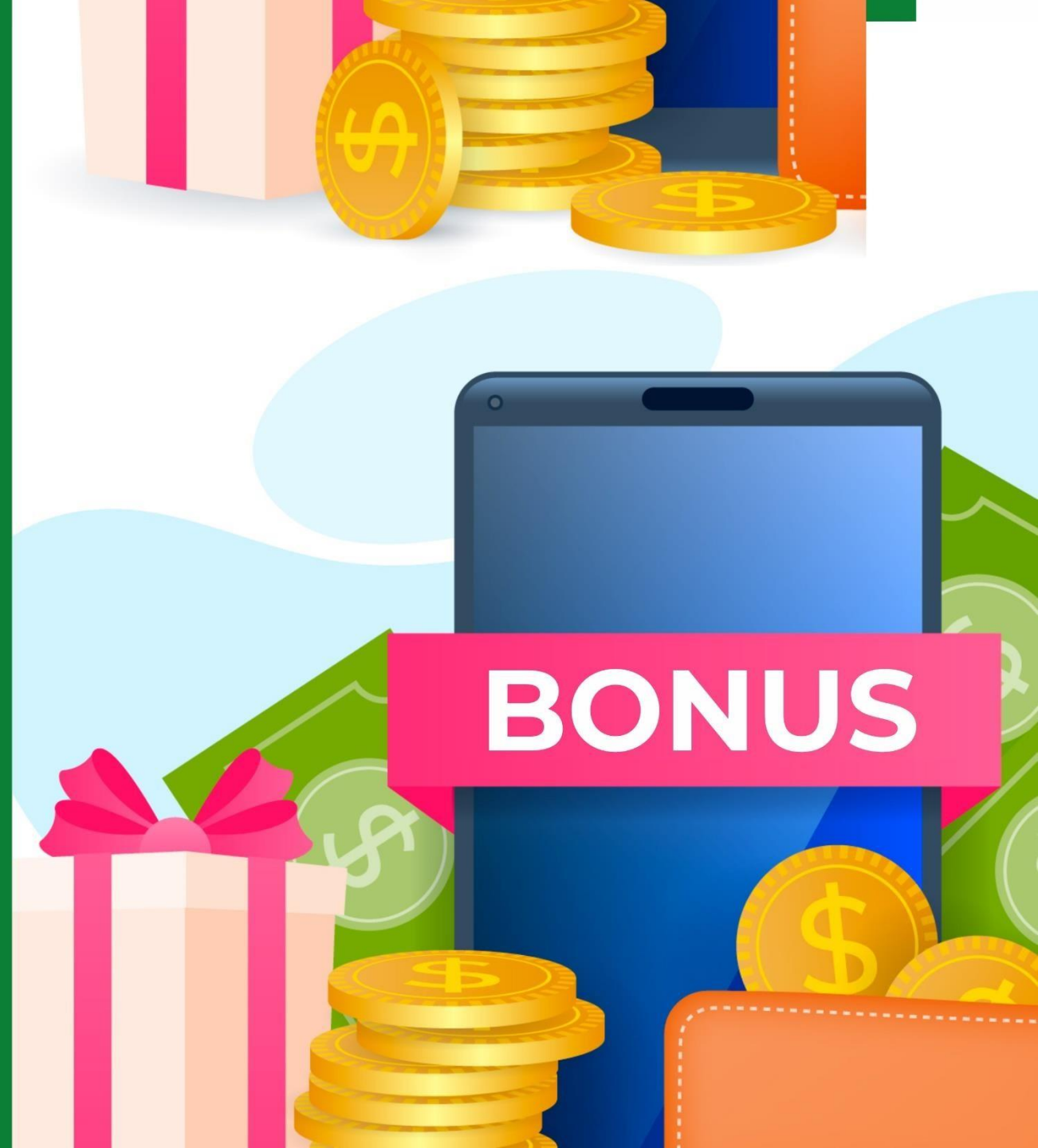

**Quantity**

**BV**

**Wholesale (CFA)**

**Retail Price (CFA)**

**Profit (CFA)**

**1**

**10**

**17,500**

**21,000**

**3,500**

**2**

**20**

**33,600**

**42,000**

**8,400**

**4**

**40**

**64,400**

**84,000**

**19,600**

**6**

**60**

**92,400**

**126,000**

**33,600**

**8**

**80**

**117,600**

**168,000**

**50,400**

**10**

**100**

**140,000**

**210,000**

**70,000**

2

# Referral Bonus

This is a direct bonus earn on referrals



2

# Referral Bonus

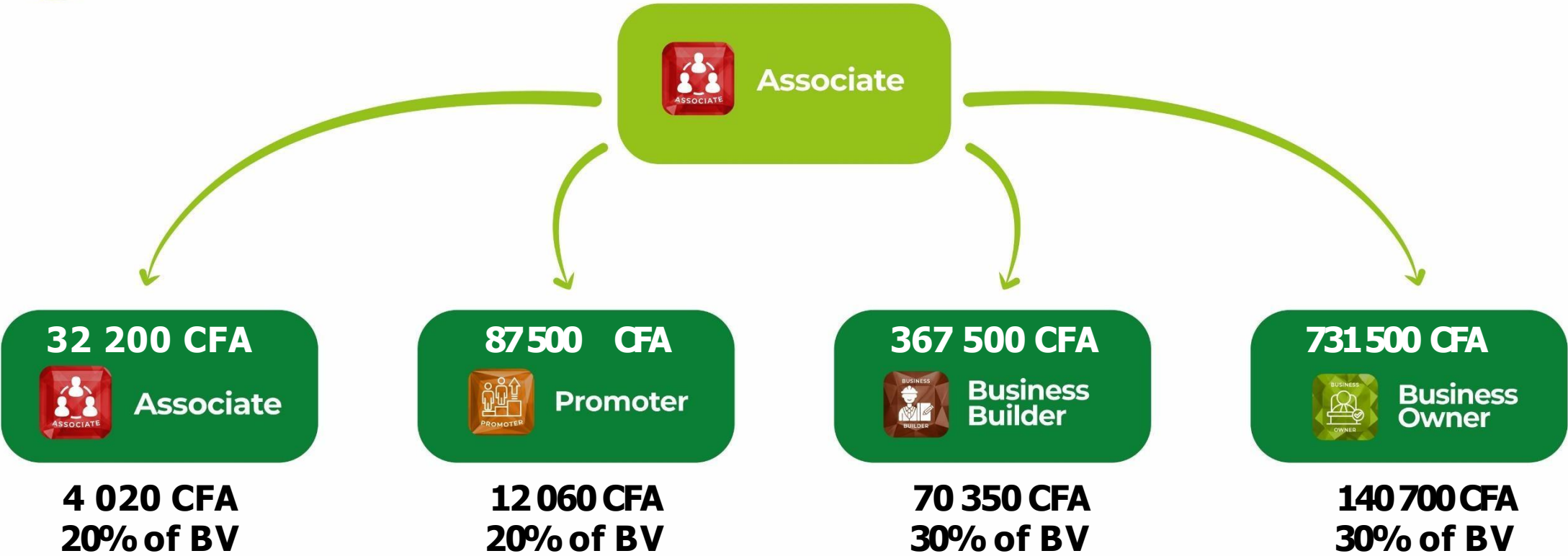

2

## Referral Bonus



2

## Referral Bonus

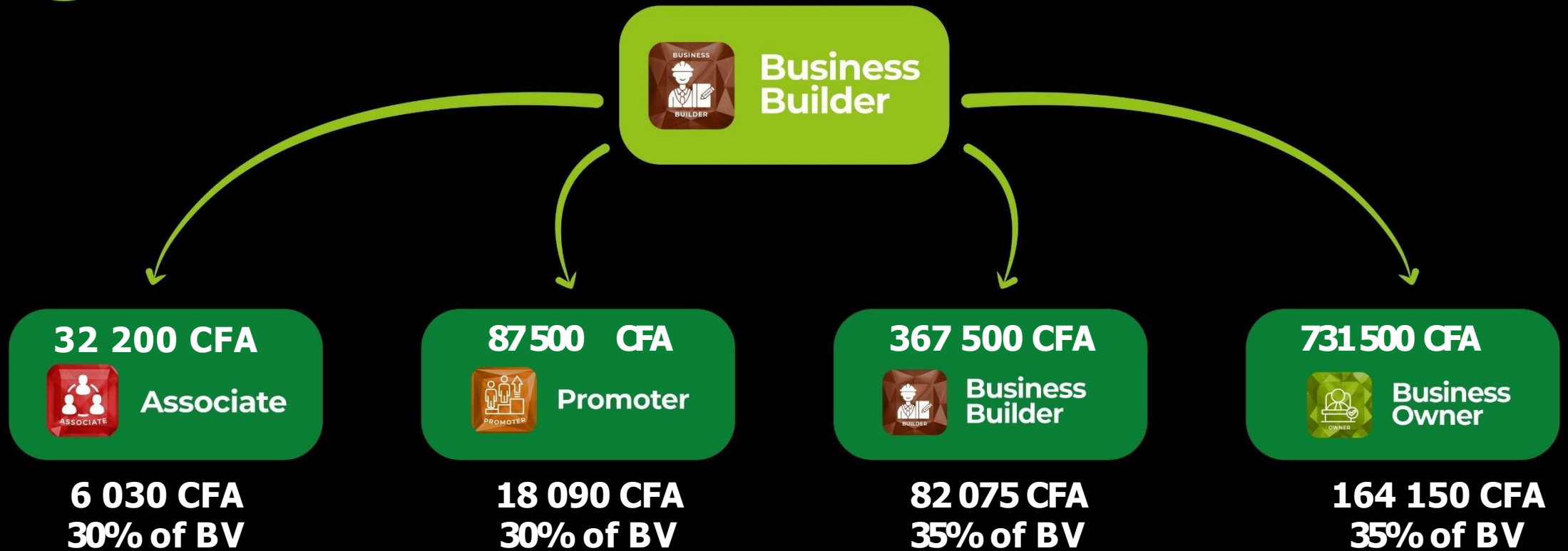

2

## Referral Bonus





3

**Upgrade Point/Bonus**

# 3

## Upgrade Point/Bonus



The maximum payout for each package in Affluence Global:

	<b>Associate</b>	<b>7 035 CFA</b>		<b>Promoter</b>	<b>21 105 CFA</b>
	<b>Business Builder</b>	<b>93 800 CFA</b>		<b>Business Owner</b>	<b>187 600 CFA</b>

For Example: If an Associate refers a Business Owner, he/she earns a direct **Referral Bonus of \$210** but the actual amount the company releases for payout is **\$280**; therefore, the difference  $\$240 - \$180 = \$70$  will be credited to an Upgrade Wallet until it hit the desired amount for an affiliate to upgrade his/her status.

An Upgrade Bonus is paid out whenever a downline upgrades his/her account.

4

## Team Commission



# 4

## Team Commission

Team Commission is the heart of Affluence Compensation plan. An Affiliate earns a % of all the team volumes generated on the lesser leg. The % earn depends on the Affiliate membership package.



**Associate = 2%**



**Promoter = 4%**



**Business Builder = 6%**



**Business Owner = 12%**



**Business Owner**

10,000

6,000

**For Example:**  $\frac{12}{100} \times 6,000 = \$720 \times \text{CFA } 670 = \text{CFA } 482,400$

5

## Momentum Bonus

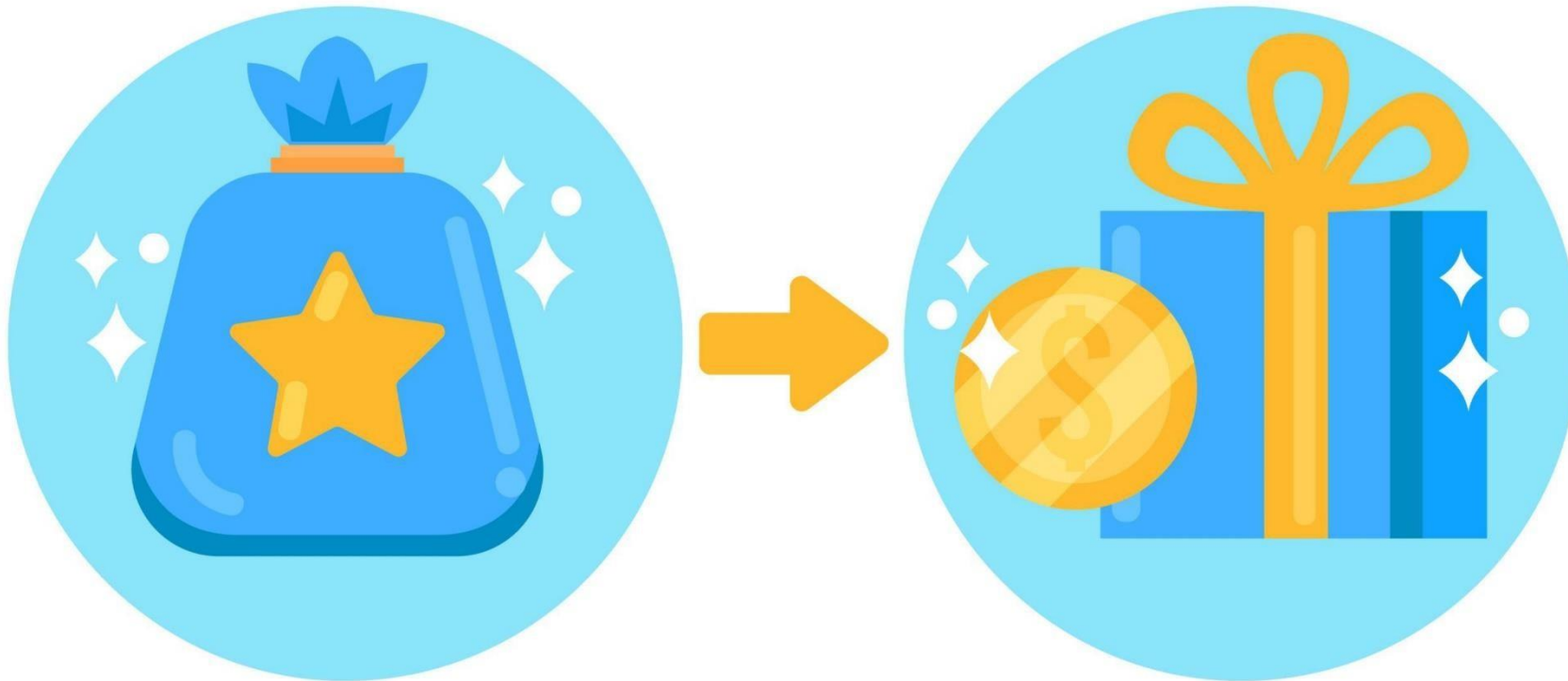

# 5

## Momentum Bonus

A percentage is paid on the Binary Commission earned



Associate

5%



Promoter

7%



Business Builder

10%



Business Owner

12%

**For Example:**

**If a Business Owner earned \$10,000  
12% will be paid on the \$10,000 as Momentum Bonus.**

$$\frac{12}{100} \times 10,000 = \$1,200 \times \text{CFA } 670 = \text{CFA } 804,000$$

6

## Check-Match Upline Bonus



6

## Check-Match Upline Bonus

When an affiliate hits the following ranks, he/she earns a percentage on the binary earnings of his immediate/direct upline.

Ranks

Percentage (%)



Ruby

2%



Emerald

3%



Diamond

5%

# 7

## Global Pool Bonus

**10% of the Company Global profit will be shared among 10 pools.  
Example, if the company makes a profit of \$1 Million (CFA 670,000,000),**

$$\frac{10}{100} \times \$1\text{m} = \$100,000 \times \text{CFA } 670 = \text{CFA } 67,000,000$$

$$\frac{\$100,000}{10} = \$10,000 \times \text{CFA } 670 = \text{CFA } 6,700,000$$

**Each Pool will share  
CFA 6,700,000**

# Ranks

# Global Pool Bonus

## CFA



**Ruby**

**6,700,000**



**Emerald**

**6,700,000**



**Diamond**

**6,700,000**



**Blue  
Diamond**

**6,700,000**



**Black  
Diamond**

**6,700,000**



**Team  
Elite**

**6,700,000**



**Royal Team  
Elite**

**6,700,000**



**Presidential  
Team Elite**

**6,700,000**



**Imperial Team  
Elite**

**6,700,000**



**Crown  
Elite**

**6,700,000**

# 8

## Personal Purchase Bonus



Affluence Global will pay back 10% on the volume of all personal purchases made by an affiliate in the Unilevel



Example, If an affiliate made a personal purchase of product and this purchase generates a personal volume of 500BV

$$\frac{10}{100} \times 500 = \$50 \times \text{CFA } 670 \\ = \text{CFA } 33,500$$



9

# Compressed Unilevel Bonus

This a generational bonus.



## LEVELS

## UNILEVEL (%)

1

9

2

7

3

5

4

5

5

5

6

2

7

1

8

1

9

1

10

1

10

## Unilevel Check-Match Commission



# LEVELS

1	2	3	4	5
15	10	5	5	3

CHECK-MATCH (%)

# ADDDITIONAL BENEFITS

**Incentives**

**Hall of Fame**

# RANKS IN AFFLUENCE GLOBAL

	RANKS	CUMULATIVE AMOUNT (\$)	INCENTIVES
 Pearl	Pearl	3,000	 Rice Cooker
 Jade	Jade	5,000	 Microwave
 Sapphire	Sapphire	10,000	 Utensils/ Iron & Blender
 Ruby	Ruby	25,000	 Projector
 Emerald	Emerald	50,000	 Laptop i7
 Diamond	Diamond	100,000	 Fridge / iPad Air Pro
 Blue Diamond	Blue Diamond	150,000	 Freezer / Mac Book Pro
 Black Diamond	Black Diamond	250,000	 Washing Machine / 75 inch UHD 4K QLED TV
 Team Elite	Team Elite	500,000	 Landcruiser V8 / Lexus 570 / Range Rover
 Royal Team Elite	Royal Team Elite	700,000	 G-Wagon
 Presidential Team Elite	Presidential Team Elite	1,000,000	 2 Bedroom
 Imperial Team Elite	Imperial Team Elite	2,000,000	 3 Bedroom Apartment
 Crown Elite	Crown Elite	3,000,000	 4 Bedroom Apartment

# HALL OF FAME

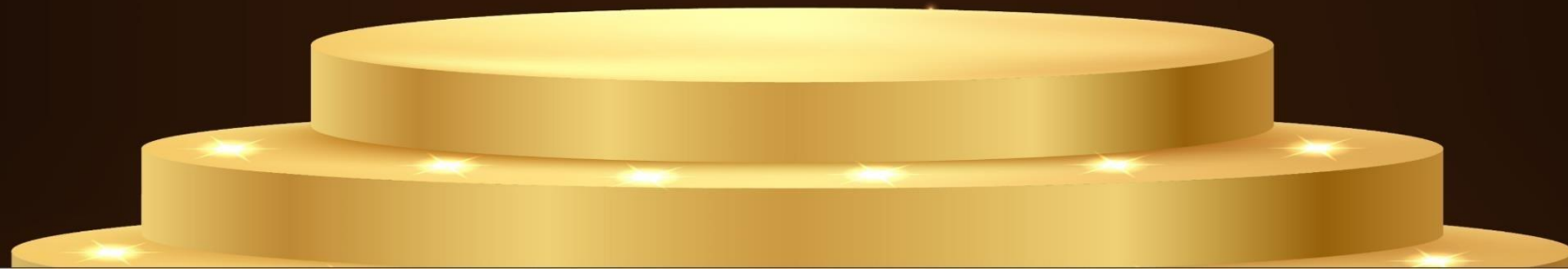

# Affluence Global Hall of Fame

## OPTION 1

Earn Cumulative Personal volume of 500,000 BV in the Unilevel;



### **Affluence Global Loyalty Card**

CFA 2,010,000 will be loaded on this card every month for a period of 1 year.



**All Global events sponsored by the company (Trips and Accommodation)**



**A brand new executive car worth CFA 20,100,000**

## OPTION 2

Earn \$1 Million Cumulative Commission



### **Affluence Global Loyalty Card**

CFA 2,010,000 will be loaded on this card every month for a period of 1 year.



**All Global events sponsored by the company (Trips and Accommodation)**



## 2 LAWS OF EARNING

(Law of Singleness vs Law of Leverage)



The law of singleness (employment)

The law of leverage (the key to exponential wealth)

# LAW OF LEVERAGE

True Financial Freedom  
Can Only Be Achieved If...

YOU PUT THE POWER OF

**LEVERAGE**

**TO WORK FOR YOU!**



# Invest in a company you can depend on ...

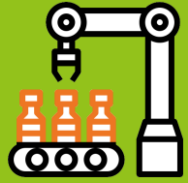

Factory

- Establish Custom-Bonded Warehouses to Serve each Subregion of Africa (North, South, East & West)
- Partner with Canada & China to Set-Up a Factory in the heart of Africa



Real Estate

- To construct a high-quality but affordable customer-focused housing unit
- Rank Incentives and Awards

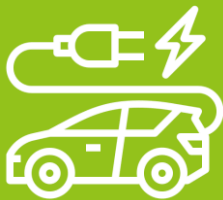

Electric  
Vehicles

- Partner with one of the fastest growing EV Companies in the world
- Rank Incentives and Awards

GET READY TO REACH  
YOUR FULL POTENTIAL  
WITH



**Affluence**<sup>TM</sup>  
**Global**

Live Your Dream



**Thank  
You!**

**AFRICA  
THIS  
IS YOUR  
TIME!**

Live Your Dream  
with **Affluence Global**

